Edition 80: 31 March 2021

# From the Principal — Term 1 Week 10

**Term 1 round up**

Thank you everyone for a wonderful Term 1. Together, we have already accomplished so much in 2021. There have been many great educational and social interaction opportunities offered for students this Term. Valuable opportunities like the Stage 3 Science incursion day, the Anti-bullying show “Brainstorm”, the Swimming carnival, the Cross Country Carnival, PSSA soccer and cricket, the Young Leaders day in Sydney, Harmony Day, the Year 2 excursion to the new Western Sydney Zoo, and school photos to mention a few. We have had K-6, 3-6 and K-2 assemblies, the Leadership investiture and the SRC induction. Our school is running smoothly and from wellbeing data it shows students are happy and learning. A great start to 2021 for everyone.

**Strategic School Plan**

The new 2021-2024 Strategic Improvement Plan for our school will go up on the website this week for everyone to view. Through a very extensive situational analysis process, where everyone was able to give input, the school has been able to accumulate all the information gathered and formulate a plan going forward. The plan has a number of measures to be achieved by 2024 and sets out how the school will go about ensuring these are achieved. Take the time to have a look at where your school wants to be in 2024. A big thank you to you all for your input and being a part of the driving force behind our school to enhance learning outcomes for everyone.

**Dates to remember**

Term 2 starts on **Tuesday 20 April 2021** for our students. Teachers will start on Monday 19 April 2021, with a staff development day where they will participate in professional learning sessions.

Take care everyone and have a safe and relaxed holiday full of family time and fun. Thank you for supporting the school this term and we look forward to working together to support all our children again next term. Happy holidays!

Ona Buckley and Dan Betts
Principals

Wishing all our families a wonderful Easter

Enjoy the holidays!

# Positive Behaviour for Learning (PBL) Weeks 9 & 10

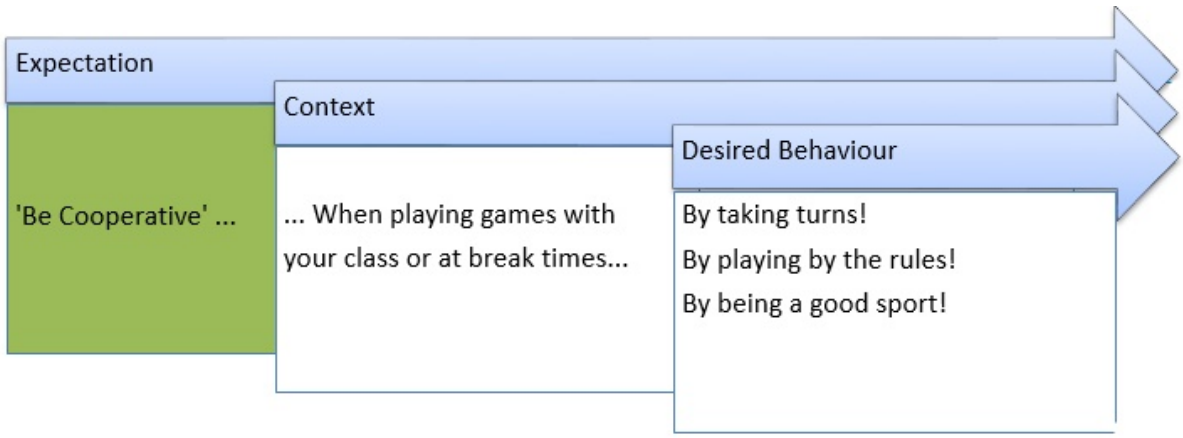


Positive Behaviour for Learning (PBL) is a whole-school framework that promotes positive behaviour across our school. This fortnight teachers have been talking to students about the school expectation 'Be Cooperative'. Lessons have focussed on taking turns when playing games, being a good sport and playing by the rules.

Students who have been displaying this positive behaviour have been rewarded with 'Win Bin' tickets and 5 winners are drawn out of the 'Win Bin' barrel each week.

This week our winners were - Kaylah KW, Zayden KW, Isla KLB, Harry KLB and Saraya 5/6B

**Wellbeing Programs**

Our wellbeing programs have been very successful this Term and we have been able to support over 45 students with our targeted programs. Through these wellbeing initiatives students develop self-awareness, self-control, and interpersonal skills that are important for school, work and life outcomes. Our wellbeing programs aim to develop understanding and skills to:

• Nurture a positive sense of self

• Promote respectful relationships

• Build capacity to manage emotions, behaviours and interactions with others

If you would like your child to access any of our wellbeing programs in Term 2 please contact your child's classroom teacher or myself.

Have a wonderful Easter break.

Michelle Williams
Assistant Principal
Student Wellbeing

# The Zones of Regulation

Woy Woy Public School will be starting to teach a whole school program designed to help children build self-regulation. The Zones of Regulation is a complete social-emotional learning curriculum, created to teach children self-regulation and emotional control.

The Zones of Regulation uses four colours to help children self-identify how they're feeling and categorise it based on colours.

The curriculum also helps children better understand their emotions, sensory needs and thinking patterns. They learn different strategies to help them cope and manage their emotions based on which colour zone they are in.

## The Green Zone

The green zone is used to describe when you're in a calm state of alertness. Being in the green zone means you are calm, focused, happy, or ready to learn. This is predominantly the state you want your child to be in. It's also the state most needed in the classroom in order to learn.

## The Yellow Zone

The yellow zone describes when you have a heightened sense of alertness. This isn't always a bad thing, and you typically still have some control when you're in the yellow zone. Being in the yellow zone means you may feel frustrated, anxious or nervous. But, it could also mean you're feeling excited, silly, or hyper – which is okay in the right situations.

## The Blue Zone

The blue zone, on the other hand, is used when a person is feeling low states of alertness or arousal. When you're in the blue zone you may be feeling down – sad, sick, tired or bored. You're still in control, as you are in the yellow zone, but with low energy emotions.

## The Red Zone

The red zone describes an extremely heightened state of intense emotions. When a person reaches the red zone, they're no longer able to control their emotions or reactions. This is the zone kids are in during meltdowns. Being in the red zone means you're feeling anger, rage, terror or complete devastation and feel out of control.

We are teaching children to identify when they are in different zones and helping them build a toolbox of strategies to support them in self-regulation to green.

A 'What Zone are you in?' laminated card will be given to families to use as a visual when discussing the program at home. You can also search the 'Zone of Regulation' in Google and you will find lots of resources and tips on how to implement this learning at home.

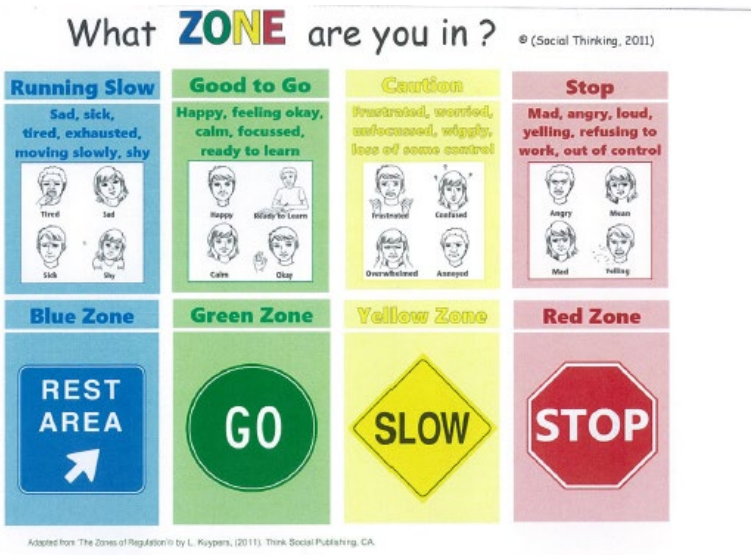


Lea Wiliame
Assistant Principal Support Classes

# The National Young Leaders Day

Yesterday I had the pleasure of accompanying our School Leaders to the International Convention Centre in Darling Harbour for the annual Leadership Day. As always, the students exhibited exemplary behaviour and cooperation throughout the day. The day is organised around guest speakers that are invited to share their remarkable journeys through their chosen careers and aspirations. We heard from Michael Fuller, the NSW Police Commissioner. He spoke about his policing experiences and how he developed leadership opportunities and ambitions throughout his life. Through question and answer time he shared how difficult decision making is as the commissioner, especially most recently through the COVID crisis.

The second speaker was Lachlin Smart. He flew solo around the world in an aeroplane when he was 18 years old, the youngest person ever to do so. Lachie spoke about self-motivation, resilience and adversity. His experiences were incredible, from raising vast sums of money as a 16 year old, to flying the globe in a very small single engine aircraft around the world.

Lastly, Anistasia Walmel spoke to the students. (You may have seen her on Australian Survivor recently). She spoke of not achieving well at school and then trained in classical ballet. Through hard work and application, she danced around the world in her early years. Anastasia then became interested in memory training. She has since won the world title twice in memory competition. She taught us a few tricks to try to improve our working memories. It was amazing. I was very proud of how our students conducted themselves and engaged in the conference.

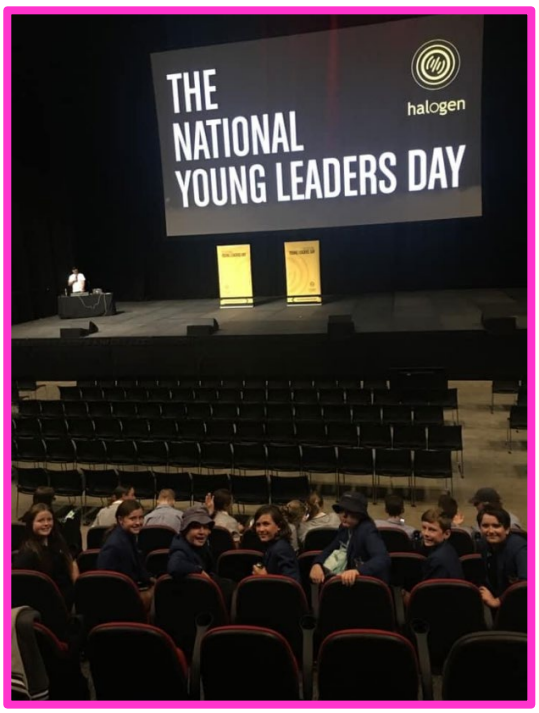

Louise Rayner
Stage 3 Assistant Principal
Leadership Coordinator

# Beeswax Wraps

We have been very busy bees over the last few weeks making the beeswax wraps!! We have had a blast making and packaging them for you. We do hope that you enjoy your beeswax wraps that have all been made with love. The kids have done a great job. Thank you to all our helpers for their hard work.

Emily Bartlett
Classroom Teacher

# Guliyali Preschool News

**Aboriginal Education**

In Week 8 two of our teachers, Miss Williams and Miss Bartlett, engaged in Connecting to Country professional learning, delivered by the NSW Aboriginal Education Consultative Group. The purpose of the program is for principals, teacher and all department staff to establish respectful relationships with Aboriginal students, families and communities at a local level. The program supports teachers to plan, develop and implement culturally inclusive programs, underpinned by productive pedagogy and practices whilst increasing child/student expectations and performance. Miss Williams and Miss Bartlett look forward to sharing this new knowledge with their colleagues and incorporating more Aboriginal perspectives into the Preschool and K-6 learning spaces.

**Guliyali Preschool**

In Week 10 the Guliyali Preschool children welcomed the WWPS Kindergarten children into their space. The Kindergarten children were very excited as Guliyali Preschool was theirs in 2020. Engaging with our K-6 school community is a very important part of Guliyali Preschool. Promoting connectedness and continuity between the settings allows for more opportunities of growth and development for all children. It also paves the foundations for a smooth transition to school for our preschoolers as they interact positively with their older peers and potential future teachers. It was also lovely for the children to see familiar faces in family friends and siblings. We look forward to organising more of these visits next Term.

Whitney Williams
Preschool Teacher

# Aspire Home Reading

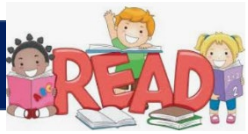


Congratulations to the following students who have reached their 25 nights of home reading!

***25 Nights*** Mikey Burgess 3-6C, George Kassi-Hurley K/6PG, Kaide Hayter K/6PG, Callum Tickner K/6PG, Aidan Betts K/6PG, Chace Browne K/6W, Bentley Everingham-Bascur K/6W

# Library News

Cathy Walker
Teacher Librarian

# Upcoming Events

# Snack Shack News

*Thank you to all our volunteers that have helped throughout the Term, it is greatly appreciated.*
*Hope you all have a safe and happy holiday.*
*See you all back in Term 2!!*

Anne
Canteen Supervisor

# P&C News

**Upcoming events**

Mother's Day stalls will be held on Tuesday 4 and Thursday 6 May. We are after volunteers on the day so if you have a few hours to spare and a valid working with children's check please email wwpspandc@live.com.au with availability.

School Banking is hoping to return week 2 Term 2 but to make this possible we are after a small team that can give an hour a week to help out. This is a great program but is too much for one person. Without volunteers it will not be able to go forward. If you think you could help out, please contact Laura at the P&C email.

## *** Term 2 Uniform Shop Opening time ***

**Uniform Shop**

We will be opening on a Wednesday morning for Term 2. We are on the lookout for a uniform shop Coordinator and volunteers to help in the mornings so please email wwpspandc@live.com.au if you can help and we will get back to you.

Email orders can be sent to wwpsuniforms@outlook.com Email and cash orders will be delivered every **Wednesday** to your child's classroom. You can download an order form anytime from the school website under the Our P&C tab or printed copies are available from the front office.

## *** Uniform Shop Open ***

***Every Wednesday / 8:35am – 9:15am / CA room***

We will notify the community of any changes via the Namalata, apps and FB updates.

**Next P&C Meeting of 2021**

The next general meeting will be held ***7:00pm – 8:30pm, Wednesday 12 May, Staff Room, Woy Woy Public School***. We look forward to seeing familiar faces return and welcoming new families to our community. All are welcome to attend.

**Membership**

The annual P&C membership fee is $2.00, and this entitles you to participate in the democratic decision-making process of the Association. If you are interested, P&C Membership forms for 2020/21 are available from the school or by emailing wwpspandc@live.com.au

Completed forms and membership fee can be placed in a sealed envelope and put in the P&C blue box in the school office or better still attend a meeting and find out firsthand what is happening within the school. Members do not have to attend every meeting, however your child does get a buzz out of you being involved with the school. Your input and ideas are valued.

**Volunteering**

We are always looking for volunteers to assist with services provided by the P&C such as fundraising, school banking and the uniform shop. This is a great way to connect with the school and find out what is happening firsthand. If you are interested in contributing in a small way and can spare some

# Messages from the Office

## IMPORTANT INFORMATION

****** Unless your enquiry is a matter of urgency please restrict entry into our office area ******

**Office Hours**
School phones are manned from 8:30am until 3:15pm. The office window is opened at 8:30am and closed at 3:00pm however office staff are available until 3:15pm. There is a teacher on duty at the bus lines until 3:20pm.

**Changes to Going Home Arrangements**
Could you please ensure that your child is aware of how they will be going home in the afternoon.If these arrangements change during the day it would be appreciated if you could contact the office prior to 2:00pm to ensure that the message is passed on to your child.

**Skoolbag APP and Website**
You can download the WWPS Skoolbag APP to both iPhone and Android devices. Event updates and important information will be sent out via our Skoolbag APP and you can record your child's absence from school here as well. You will also find our School website at http://www.woywoy-p.schools.nsw.edu.au/ which is regularly updated with events happening in our school. The School email address for correspondence is woywoy-p.school@det.nsw.edu.au.

**Student Mobile Phones**
Students who bring their mobile phone to school are asked to leave them at the office on their arrival and collect it at the end of the school day. Students are not permitted to have their phone with them during the day. It is also helpful if their name is on their phone.

**Late Arrival / Early Departure**
If your child is late arriving to school or needs to leave early for an appointment, a partial absence slip is to be printed at the school office and given to the classroom teacher.

**Payment of Money to the School**

******** EFTPOS IS AVAILABLE IN OUR OFFICE ********

**Understandably, our preferred method of payment for any school costs is contactless.**

**Payments for any school fees or activities can be made either by credit card via the Woy Woy Public School Website (http://www.woy-.schools.nsw.edu.au) using the 'Make a Payment' tab or for your convenience we have also installed an EFTPOS facility at the front office.**

**Should it be necessary for payment to be made using cash, monies should be placed in an envelope with your child's name, class and reason clearly noted. If payment is for multiple children, each must have their own envelope.**

**Thank you for your support in this matter.**

Linda Goldsmith – School Administrative Manager

# Please support our sponsors:

HOME
TIMBER & HARDWARE
GO WHERE THE TRADIES GO
CAMPBELL
BUILDING MATERIALS
PH 4341 1411
OPEN 7 DAYS
FOR ALL YOUR TIMBER, PAINT & HARDWARE SUPPLIES
182 Blackwall Road, Woy Woy

Stephen McPhee M.P.S. B.Pharm (Owner)
Ettalong Pharmacy
249 Ocean View Road
Ettalong Beach NSW 2257
Ph: 4341 3338
Fax: 4341 3834
Email – ettpharm@gmail.com
Chemsave
Business hours ... Monday to Friday 8:30am to 5:30pm
Saturday 8:30am to 12:30pm
Is this the best chemist in the world, ever ?

Bakers Delight
We're for real.
Woy Woy

Shop 30 Railway Street
Woy Woy NSW 2256
Ph: 4339 4941

Clean N Care Pty Ltd
Home and Garden Services

JOIN US TODAY

We are seeking P/Time workers to assist our clients with cleaning and accessing the community within school hrs. Apply online through the Clean N Care website www.cleannncare.com.au or call us on 43681700!

A PLACE WHERE Wonder IS UNCOVERED
YOUR GIRL GUIDE CONTACT
Belinda
0414 863 183
leader@girlguides-nswactnt.org.au
LEARN MORE HERE
aplacetogrow.org.au
GIRL GUIDES MEET NEAR YOU
Blackwall Girl Guide Unit
For girls 7–13 years old
Mondays 5.30 – 7.30pm
Blackwall Guide Hall,
120 Memorial Avenue,
Ettalong Beach
(corner Lurline Street)
100 YEARS IN NSW
EMPOWERING FUTURE WOMEN
ACTIVE KIDS
A PLACE to GROW
GIRL GUIDES AUSTRALIA NSW ACT NT

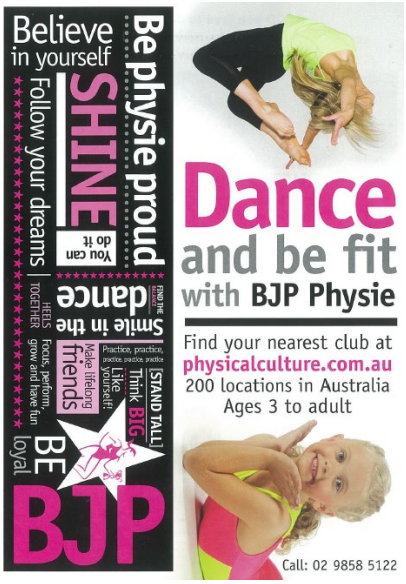
Believe in yourself
Be physie proud
SHINE
You can do it
Follow your dreams
Smile in the dance
Make lifelong friends
Like yourself!
Think BIG
STAND TALL
BE loyal
BJP
Dance and be fit with BJP Physie
Find your nearest club at physicalculture.com.au
200 locations in Australia
Ages 3 to adult
Call: 02 9858 5122

DO you love to dance?
Want to make new friends?
Try something new this year!
REGISTER WITH US TODAY
From 2yrs to Adults-Beginners to Advance
WE ACCEPT ACTIVE & CREATIVE KIDS VOUCHERS
Present this flyer for 2 free classes
Ph. 0401769985
BRISBANE WATER PHYSIE AND DANCE
@ETTALONG PUBLIC SCHOOL

Girl Guides Meets Near You!
Blackwall Girl Guides Unit
For girls 7-13 years old
Mondays 5:30-7:30
Blackwall Guide Hall, 120 Memorial Ave, Ettalong Beach (Cnr Lurline)
Contact: Belinda 0414 863 183, blackwallgirlguides@gmail.com
Join us
FIND OUT MORE:
joinguides.com.au
GIRL GUIDES AUSTRALIA NSW ACT NT
A PLACE to GROW

Woy Woy Public School of Parents and Citizens Association Inc.
ABN: 15 364 243 614

## Purchasing from the Woy Woy Public School Uniform Shop

**Option 1** **Email the order direct (preferred method for faster delivery)**

1. Email wwpsuniforms@outlook.com Request item, size and quantity plus child's name and class
2. Invoice is emailed to you with payment options of Credit Card or Direct Deposit
3. Once money cleared delivery of stock to the classroom

**Option 2** **Fill in an order form and leave at the office**

1. Invoice is emailed to you with payment options of Credit card or Direct Deposit
2. If paying cash, it must be CORRECT cash *(this method may take an extra week)*
3. Once money cleared delivery of stock to the classroom

**Option 3** **Buy direct from the shop**

1. Opening hours are communicated via the School Newsletter, School Facebook Site and Skoolbag App.
2. EFTPOS and correct cash accepted
3. Email orders and returns/exchanges from email orders are NOT processed on open days and will not be available for pickup.

## FAQ

**What if I order the wrong size?**
That's fine just email wwpsuniforms@outlook.com within 14 days for the uniform shop coordinator to advise the appropriate steps. Return items must be WITH TAGS ON and NOT WORN.

**I only have cash how can I order?**
Please note this process may take an extra week to process. Correct money with the order in a sealed envelope can be left at the office.

**Will I be reminded about the shop opening times?**
*Yes, there will be reminders in the newsletter, on the SkoolBag App, School Official FB page Newsletter.*

## Refund, Exchange & Returns Policy

The Uniform Shop will accept returns and provide customers with an exchange, refund or repair where the customer can provide adequate proof of purchase by way of receipt and the following terms and conditions are followed:

- Exchanges can only be made within 14 days of purchase.
- No refund will be given for an incorrect size choice only an exchange and the item must have original tag and have not been washed and is in an "as new" condition.
- All faulty items need to be reviewed by the manufacturer before a decision is made regarding refund, repair or exchange.
- Any item to be reviewed by the manufacturer needs to be returned in a clean and freshly laundered condition.
- The Uniform Shop will not hand out replacement items until the manufacturer has decided on repair, refund or exchange. This process may take several weeks.
- All decisions will be notified to the customer.
- The Uniform Shop reserves the right not to offer an exchange, refund or repair on items where the item fault is the result of misuse, neglect or incorrect washing instructions of the item.
- The Uniform Shop reserves the right to assess the condition and age of returned goods prior to providing a repair, refund or exchange. This may result in repair, refund or exchange being refused.
- If a refund is granted, the refund will be issued using the original payment method.

**Second Hand Items**
There will be NO exchanges or refunds on any items purchased second hand at the Woy Woy Public School P&C Uniform Shop.

Version: November 2020

Woy Woy Public School of Parents and Citizens Association Inc.
ABN: 15 364 243 614

## WOY WOY PUBLIC SCHOOL P&C UNIFORM ORDER FORM

wwpsuniforms@outlook.com — PLEASE DO NOT PAY VIA THE ONLINE SCHOOL PAYMENT SYSTEM

| ITEM | AVAILABLE SIZES | PRICE | SIZE | QTY | TOTAL |
|---|---|---|---|---|---|
| SKY BLUE Short Sleeve Polo | 4 / 6 / 8 / 10 / 12 / 14 / 16 | $ 26.00 | | | |
| *Special Order (Adult sizing)* | S / M / L / XL | $ 27.00 | | | |
| Skorts | 4 / 6 / 8 / 10 / 12 / 14 / 16 | $ 21.00 | | | |
| Cargo Shorts | 4 / 6 / 8 / 10 / 12 / 14 / 16 | $ 21.00 | | | |
| Cargo Pants | 4 / 6 / 8 / 10 / 12 / 14 / 16 | $ 24.00 | | | |
| WWPS Fleecy Jacket | 4 / 6 / 8 / 10 / 12 / 14 / 16 | $ 25.00 | | | |
| *Special Order (Adult sizing)* | S / M / L | $ 30.00 | | | |
| WWPS Fleecy Jumper | 4 / 6 / 8 / 10 / 12 / 14 / 16 | $ 25.00 | | | |
| *Special Order (Adult sizing)* | S / M / L | $ 30.00 | | | |
| **SPORTS UNIFORM** | | | | | |
| YELLOW "DAVIS" (A-F) Sports Polo | 4 / 6 / 8 / 10 / 12 / 14 / 16 | $ 26.00 | | | |
| *Special Order (Adult sizing)* | S / M / L / XL | $ 27.00 | | | |
| RED "SCOTT" (G M) - Sports Polo | 4 / 6 / 8 / 10 / 12 / 14 / 16 | $ 26.00 | | | |
| *Special Order (Adult sizing)* | S / M / L / XL | $ 27.00 | | | |
| GREEN "WEBB" (N-Z) – Sports Polo | 4 / 6 / 8 / 10 / 12 / 14 / 16 | $ 26.00 | | | |
| *Special Order (Adult sizing)* | S / M / L / XL | $ 27.00 | | | |
| WWPS Unisex Sports Shorts | 4 / 6 / 8 / 10 / 12 / 14 / 16 | $ 19.00 | | | |
| *Special Order (Adult sizing)* | S / M / L / XL | $ 21.00 | | | |
| WWPS Sports Jacket | 4 / 6 / 8 / 10 / 12 / 14 / 16 | $ 42.00 | | | |
| *Special Order (Adult sizing)* | S / M / L / XL | $ 45.00 | | | |
| **ACCESSORIES** | | | | | |
| WWPS Bucket Hats (older style) | Small / Large | $ 13.00 | | | |
| WWPS Bucket Hats (new style) | S/M or M/L | $ 13.00 | | | |
| Swim/Sports Eco Bag | One Size | $ 13.00 | | | |
| WWPS Mighty Tuff Backpack | 24 L (Lifetime Warranty) | $ 50.00 | | | |
| ** CLEARANCE ITEMS ** | | | | | |
| DISCONTINUED STOCK | | LIMITED AVAILABILITY | | | |
| Summer Tunic | 4 / 8 / 12 / 14 | $ 26.00 | | | |
| Winter Tunic | 4 / 8 / 10 / 12 / 14 / 16 | $ 26.00 | | | |

*Prices are subject to change without notice*

TOTAL

Child's Name: _____ Class: _____

Parent/Guardian Name: _____ Phone: _____

Email Address for Invoice _____

**PAYMENT OPTIONS** PLEASE DO NOT PAY VIA THE SCHOOL ONLINE PAYMENT SYSTEM

**Payment is accepted via direct deposit, credit card, EFTPOS or cash.**
Please refer to the back of this form for ordering and payment options

**DIRECT DEPOSIT** Direct Deposit payments can be made using the following banking details:

| | |
|---|---|
| Account Name: | WWPS P&C Uniform Shop |
| BSB: | 032-527 |
| Account Number: | 198689 |
| Reference: | Invoice Number |

Version: November 2020

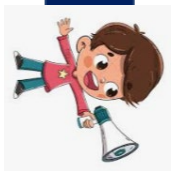

# Easter School Holidays

**Tuesday 6th April**
9am-12pm Free G/Gymnastics
12pm-3pm Soccer & Boxing

**Wednesday 7th April**
9am-12pm Trampoline/Gymnastics
12pm-3pm Archery & Creative Arts

**Thursday 8th April**
9am-12pm Free G/Gymnastics
12pm-3pm Soccer & Boxing

**Friday 9th April**
9am-12pm Trampoline/Gymnastics
12pm-3pm Creative Arts & Games

Ages 5 - 12 years
$27.00 for a half day or $42.00 for a full day
Bookings Essential - Contact us on 4344 7851

Use your Creative Kids Voucher!
(Conditions apply - contact the club for more information)

*Participants must have a current PCYC Membership
*Participants must bring their own food & drink
*Participants must wear closed in shoes

**Monday 12th April**
9am-12pm Free G/Gymnastics
12pm-3pm Archery & Creative Arts

**Tuesday 13th April**
9am-12pm Free G/Gymnastics
12pm-3pm Soccer & Boxing

**Wednesday 14th April**
9am-12pm Free G/Gymnastics
12pm-3pm Archery & Creative Arts

**Thursday 15th April**
9am-12pm Free G/Gymnastics
12pm-3pm Soccer & Boxing

**Friday 16th April**
9am-12pm Trampoline/Gymnastics
12pm-3pm Creative Arts & Games

**Monday 19th April**
9am-12pm Free G/Gymnastics
12pm-3pm Archery & Games

PCYC UMINA BEACH

CREATIVE KIDS

# WOY WOY SACC TERM 2 2021

## Mondays
**Busy Beats Music**
9.30am 0-12 months
10.15am 2-5 years

## Tuesdays
9.30am
**Toddlers Play 1-3 yrs**
**Outdoor playgroup**

11am - 12pm
**Little Thinkers 4-5 yrs**
**Transition to School Program**

## Wednesdays
**Kids on the Move**
**Sports and Movement**
9.30am 2-3 yrs
10am 3-5 yrs

## Thursdays
9.30am
**Baby Playgroup**

11am-12.30pm
**Playstrong All Ages Playgroup**

**Parenting Programs**
Contact the centre

**Register online**
www.ccsacc.com/woy-woy

**Central Coast Schools as Community Centres**
**Woy Woy**
**Philippa Skipper**
For more information
Contact 0477 317862

# 10% OFF 20" BIKES

Students' Easter Special

Ends Saturday 17 April 2021

Glidez

BIKES SCOOTERS EBIKES

Scooters for Everyone

0427 949 719

Shop Opposite
Woy Woy Station

ACTIVE KIDS
NSW
Central Coast
CCSS
School of Soccer
8 weekly sessions just $155
8 WEEK FUTSAL SKILLS DEVELOPMENT PROGRAM
ELITE COACHING FOR ASPIRING PLAYERS
Woy Woy PLC
21st April - 9th June
Wednesday's
Elite Squad 4-5pm (6 - 12yrs)
Futsal Squad 5-6pm - (5 - 12 yrs)
Free trial session available!
BOOK NOW
LIMITED AVAILABILITY
0491 443 100
To register go to:
centralcoastschoolofsoccer.com.au
NOT YOUR AVERAGE KICK AROUND
Partners:
deploy
HEXAGOL
Supporters:
SEUFC
Sponsors:
EPIC
AUTOMOTIVE
LINEA

Qualified coaches
Sponsored by
rebel
Central Coast
CCSS
School of Soccer
4 DAY AUTUMN SOCCER DEVELOPMENT CAMP
ELITE COACHING FOR ASPIRING PLAYERS
Join our fun, action-packed school holiday camp, under the guidance of qualified coaches committed to the enjoyment and safety of all our players.
Location: Woy Woy Oval
Ages: 5 - 12
Date: 13th - 16th April 2021
Time: 9am - 3pm (Fri 1pm)
4 x Half Day 9-12pm: $220
4 x Full Day 9-3pm: $295
BOOK NOW
LIMITED AVAILABILITY
0491 443 100
Info@centralcoastschoolofsoccer
centralcoastschoolofsoccer.com. au
HEXAGOL
TIME YOURSELF IN THE CELL
Receive a performance report
Partners:
Supported by:
Sponsors:

# APRIL SCHOOL HOLIDAY PROGRAM

Build new skills and explore your passions these school holidays with our range of exciting workshops and events!
Learn more at www.centralcoast.nsw.gov.au/schoolholidays.

**Bowl Groms Skate & Scooter Skills**
Date: **6 April, 11am**
Venue: Blue Haven Skate Park

**Build Me Skate Deck**
Date: **7, 14, 21, 28 April & 5 May**
Venue: Woy Woy Oval Community Arts Space

**DJ Workshop**
Date: **8 & 9 April, 2pm**
Venue: The Hub Youth Entertainment Venue, Erina

**RSA Course**
Date: **12 April, 9am**
Venue: Intercept Training, 86 Pacific Highway Tuggerah

**Bowl Groms Skate & Scooter Skills**
Date: **13 April, 11am**
Venue: Banjos Skate Park Terrigal

**Barista Training**
Date: **15 April, 9am or 1pm**
Venue: Glee Coffee Roasters, Dumlson Street Wyong

**Discovered Workshop**
Date: **17 April, 1pm**
Venue: The Hub Youth Entertainment Venue, Erina

**BE HAPPY | BE PRODUCTIVE | BE YOU**

Limited places are available.
Check school holidays page for further details.
Register at: www.centralcoast.nsw.gov.au/schoolholidays
Email us at **youthservices@centralcoast.nsw.gov.au**
or call us on **02 4304 7104**

× × × × × ×

Central Coast Council | Youth Services

CONNECT | CONSULT | CREATE